

MELIA HANOI

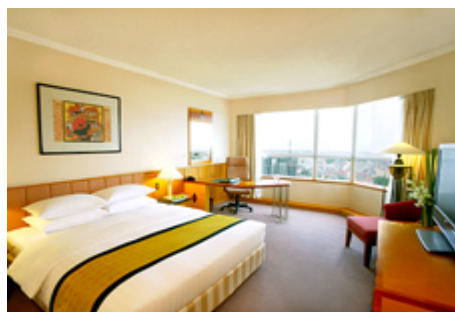

Price based on per room in SGD

Valid till 30 June 2010

Room Type	12Jan – 28Feb / 01May – 30Jun	01Mar - 30Apr
DELUXE ROOM (Normal Floor)		
1 Adult / 2 Adults	\$290	\$305
Extra Bed	\$115	\$115
ROYAL SERVICE DELUXE ROOM		
1 Adult / 2 Adults		\$360
Extra Bed		\$130
ROYAL SERVICE EXECUTIVE SUITE		
1 Adult / 2 Adults		\$445
Extra Bed		\$130
FAMILY BENEFITS – For all room categories, hotel will provide FOC breakfast for maximum 2 children under 12 years of age sharing the same bedding with parents		
BONUS – For minimum 3 nights stay, 1 time complimentary buffet dinner will be extended for maximum 2 adults & 2 children.		

Room rate inclusive of:

- 1) Daily hotel breakfast.
- 2) Welcome drink – Vietnamese Tea
- 3) Vietnamese traditional gift.

Airport Transfers:

Private Car - \$105 per car per way (max 3A or 2A+2C)

Additional Benefits for Royal Service on The Level:

- 1) Exclusive check in & out at Executive floor reception on level 20
- 2) Welcome drink
- 3) Full buffet breakfast in the Executive lounge or El Pation Restaurant
- 4) Afternoon tea and evening snacks and open Bar from 5.30pm-7.30pm in the Executive lounge
- 5) Complimentary daily fruit basket & newspaper
- 6) Express laundry and Dry cleaning service at regular rate
- 7) Complimentary shoe shine service
- 8) Complimentary use of Sanua & Steam
- 9) Late check out until 4pm (subject to availability)

Recommended Airlines to Hanoi (HAN):

- (i) Singapore Airlines (ii) Vietnam Airlines

Updated 25012010 YN 100PRN / 50EB / ER1.55

101 Upper Cross Street #B1-23, People's Park Centre, Singapore 058357

Tel: 6534 1033/6438 1677, Fax: 6534 5632, Email: kentppc@singnet.com.sg, Website: www.kentholidays.com